

**CITY OF NORTHAMPTON
MASSACHUSETTS**

In the Year Two Thousand and Twenty-Six

Upon the Recommendation of Transportation and Parking Commission

**26.043
AN ORDINANCE**

RELATIVE TO PARKING ON ELM AND NORTH ELM STREETS

An Ordinance of the City of Northampton, Massachusetts. Be it ordained by the City Council of the City of Northampton, in City Council assembled, as follows:

SECTION 1

That the § 312-102 of the Code of Ordinances be amended as follows:

§ 312-102 Schedule I: Parking Prohibited All Times.

Parking shall be prohibited in the following locations:

Location	Side	From	To
North Elm Street [Added 12-20-2001]	Westerly	Point 1,330 feet southerly from Denniston Place <u>A point 83 feet northerly from Elm Street</u>	Point 1,550 feet southerly from Denniston Place <u>A point 333 feet southerly from Elm Street</u>
Elm Street	Easterly	Junction of Elm and North Elm Streets	Point 40 feet westerly
Elm Street [Added 12-20-2001]	Easterly	North Elm Street	Elm Street Connector
Elm Street*	<u>Northerly and</u> North-easterly	Cutoff, so-called, between Elm Street and North Elm Street	Point 243 feet <u>westerly and</u> north-westerly
Elm Street	<u>Southerly and</u> South-westerly	Point 325 feet north-westerly of its intersection with North Elm Street	Riverside Drive (north-westerly)

Elm Street	South-westerly	North Elm Street	Point 80 feet south-easterly
Elm Street	Westerly	North Elm Street	Northerly for 150 feet
Elm Street Connector	Both	North Elm Street	Elm Street

9
10
11
12
13
14
15
16

SECTION 2

That the § 312-103 of the Code of Ordinances be amended as follows:

§ 312-103 Schedule II: No Parking Certain Times.

Name of Street	Side	Times/Days	From	To
Elm Street	North-easterly	8:30 a.m. to 6:00 p.m./All	Point 40 feet north-westerly of Elm and North Elm Streets	Cut-off between Elm and North Elm Streets and point 117 feet north-westerly of cutoff to Milton Street
Elm Street [Added 3-17-1983]	South-westerly	8:00 a.m. to 4:00 p.m./All, except Saturday, Sunday, legal and school holidays	Point 150 feet north-westerly of Elm and North Elm Street	Point 370 feet north-westerly of Elm and North Elm Street
Elm Street [Added 3-17-1983]	South-westerly	8:00 a.m. to 4:00 p.m./All, except Saturday, Sunday, legal and school holidays	Point 410 feet north-westerly of Elm and North Elm Street	Point 450 feet north-westerly of Elm and North Elm Street

17
18
19
20
21
22
23
24

SECTION 3

That the § 312-104 of the Code of Ordinances be amended as follows:

§ 312-104 Schedule III: Limited-time Parking.

Location	Side	Time Limit/Hours; Days	From	To
North Elm Street	Westerly	1 hr./7:00 a.m. to 3:00 p.m., Monday through Friday	Point 1,550 feet southerly from Denniston Place	Point 1,680 feet southerly from Denniston Place

25

Parking Schedule on Elm and North Elm Streets

Existing Parking Ordinance(s)

Proposed Parking Ordinance(s)

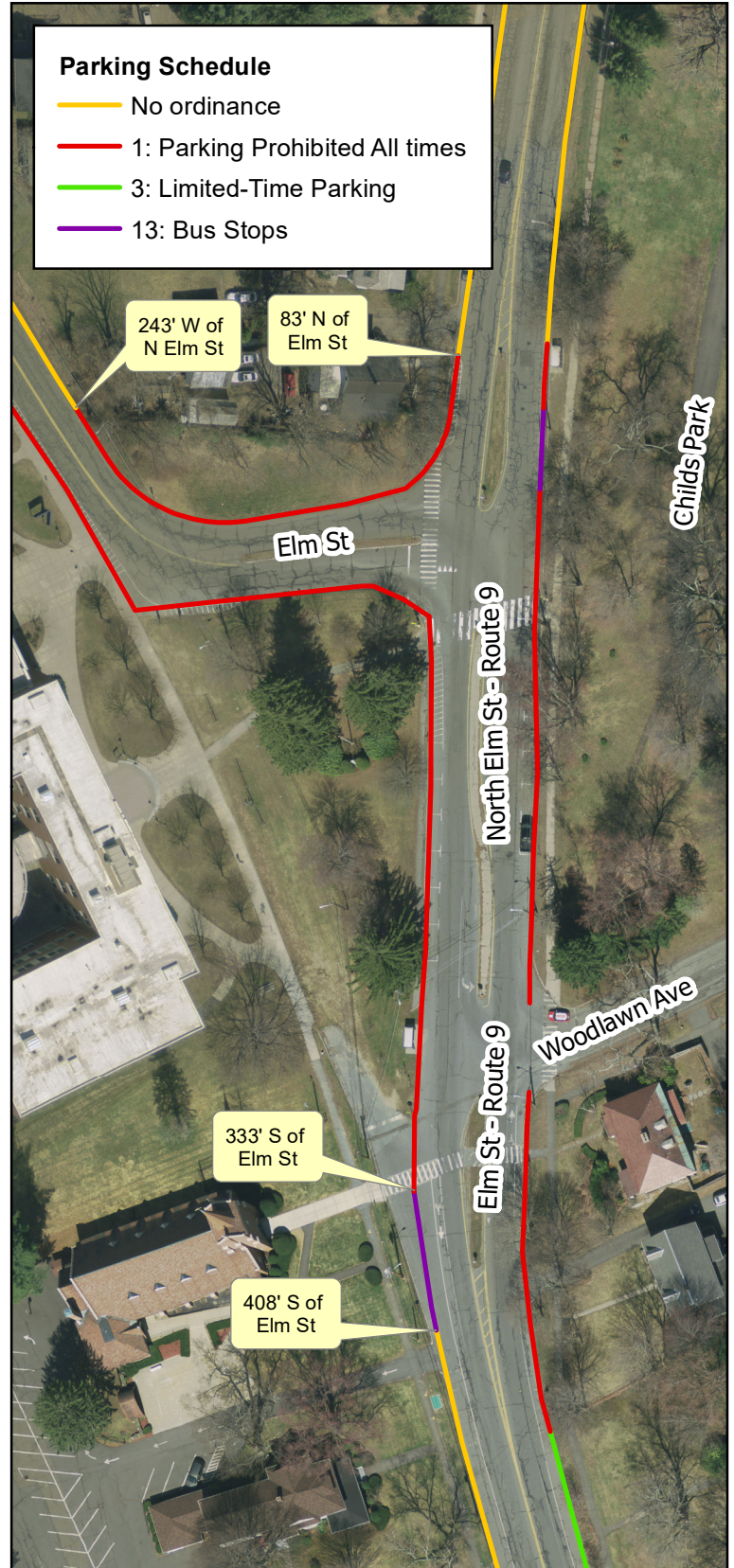
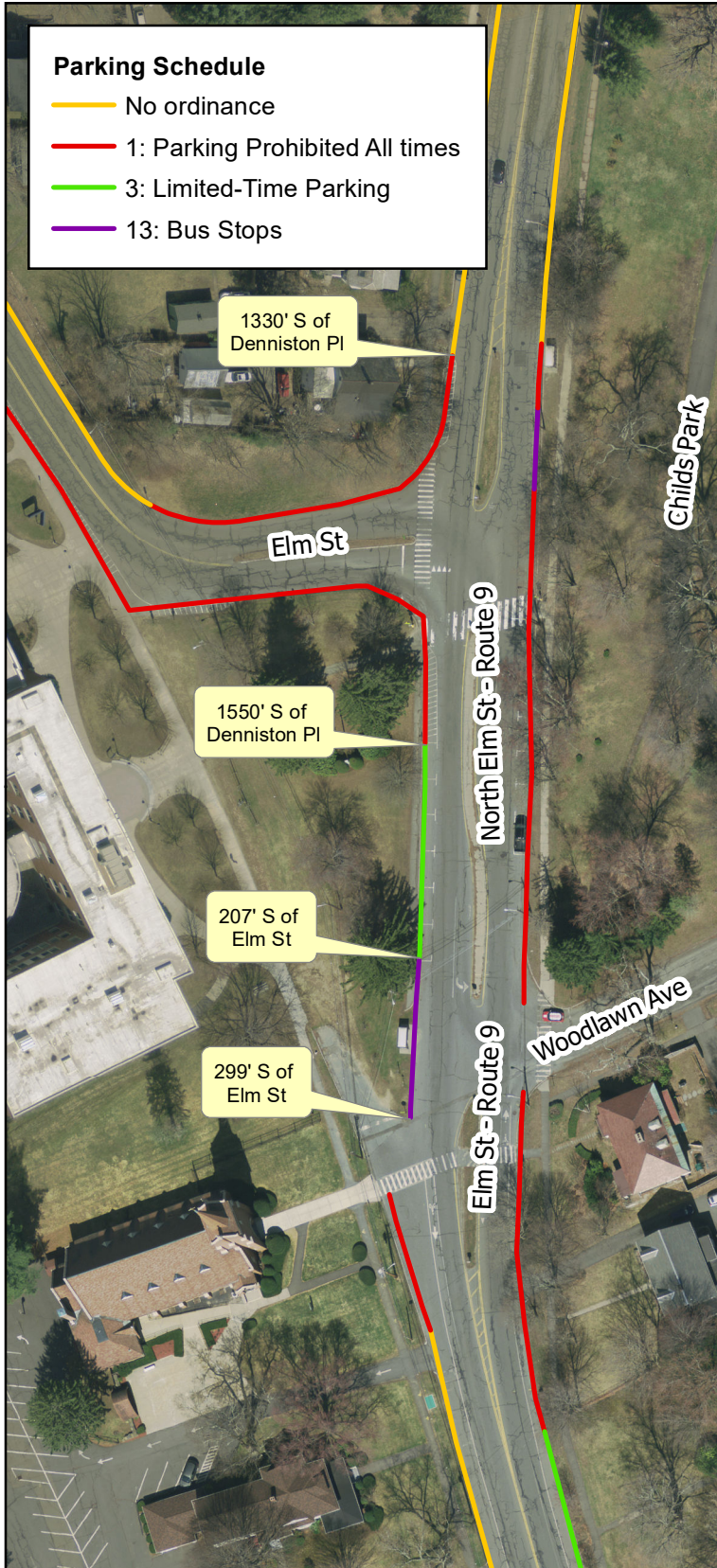

City of Northampton

Prepared by:
Engineering Division
Department of Public Works
City of Northampton

March 12, 2026



1" = 100'

Disclaimer: The information on this map was derived from digital databases on the City of Northampton's GIS. Care was taken in the creation of this map. The City of Northampton cannot accept any responsibility for errors, omissions, or positional accuracy. Notification of any errors will be appreciated.