

**CITY OF NORTHAMPTON  
MASSACHUSETTS**

*In the Year Two Thousand and Twenty-Six*

Upon the Recommendation of Transportation and Parking Commission

**26.041  
AN ORDINANCE**

**RELATIVE TO LEFT TURN PROHIBITIONS**

An Ordinance of the City of Northampton, Massachusetts. Be it ordained by the City Council of the City of Northampton, in City Council assembled, as follows:

SECTION 1

*That the § 312-115 of the Code of Ordinances be amended as follows:*

§ 312-115 Schedule XIV: Left Turns Prohibited.

Left turns shall be prohibited in the following locations:

Name of Street	Direction of Travel	Left Turn Prohibited Onto
<del>Elm Street</del> <del>[Added 10-18-1990]</del>	Southeast	<del>Woodlawn Avenue</del>
<del>North Elm Street</del>	North	<del>Elm Street</del>
<del>Woodlawn Avenue</del> <del>[Added 10-18-1990]</del>	Southwest	<del>Elm Street</del>

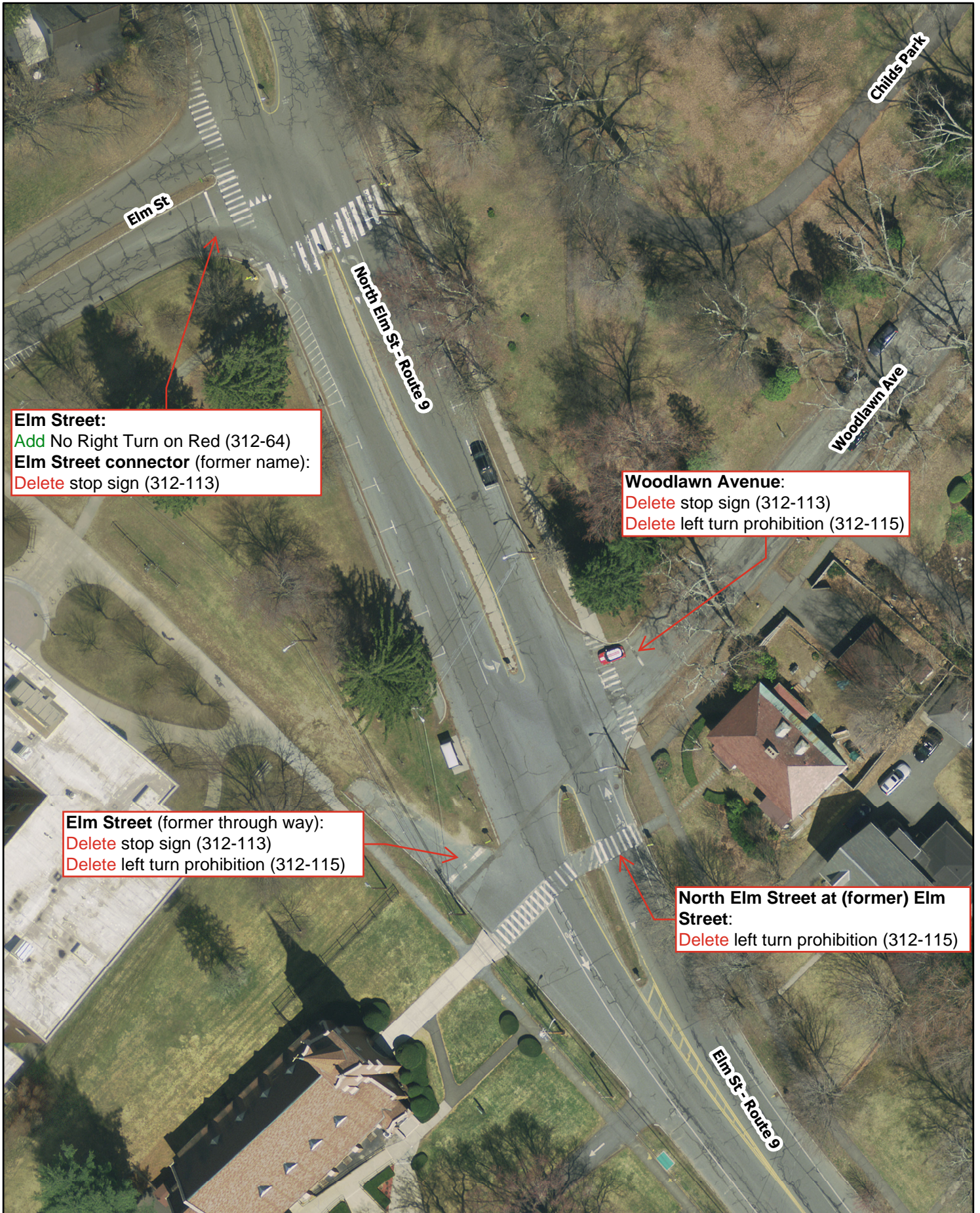

**Elm Street:**  
Add No Right Turn on Red (312-64)  
**Elm Street connector** (former name):  
Delete stop sign (312-113)

**Woodlawn Avenue:**  
Delete stop sign (312-113)  
Delete left turn prohibition (312-115)

**Elm Street (former through way):**  
Delete stop sign (312-113)  
Delete left turn prohibition (312-115)

**North Elm Street at (former) Elm Street:**  
Delete left turn prohibition (312-115)